SWEET CAROLINE

As recorded by Neil Diamond
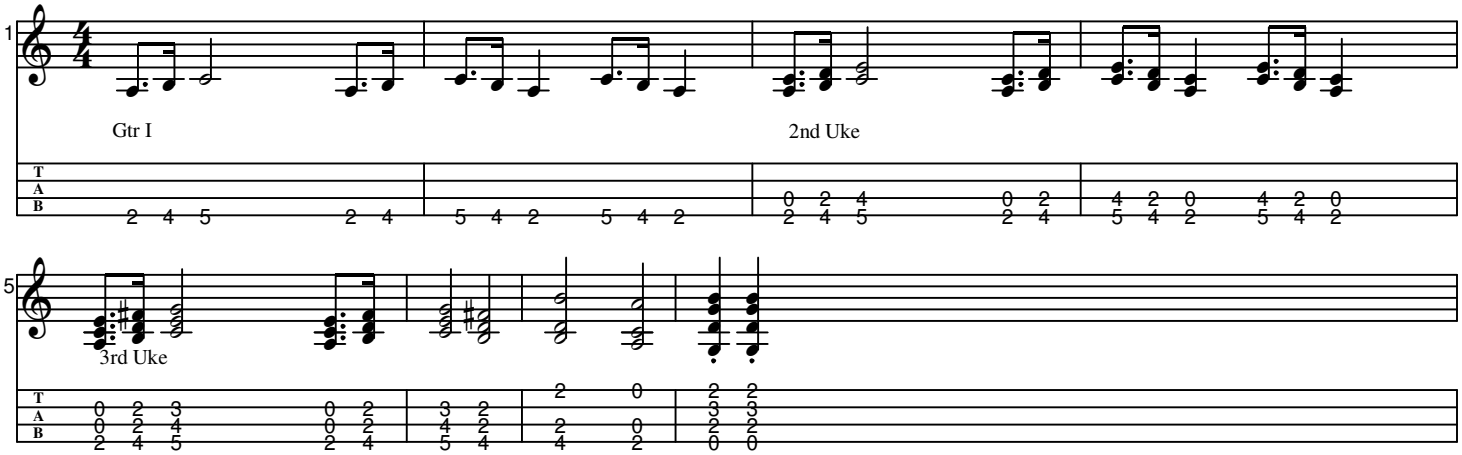
Music by Neil Diamond
Arranged by The Philnominon