I WANT TO HOLD YOUR HAND

As recorded by The Beatles
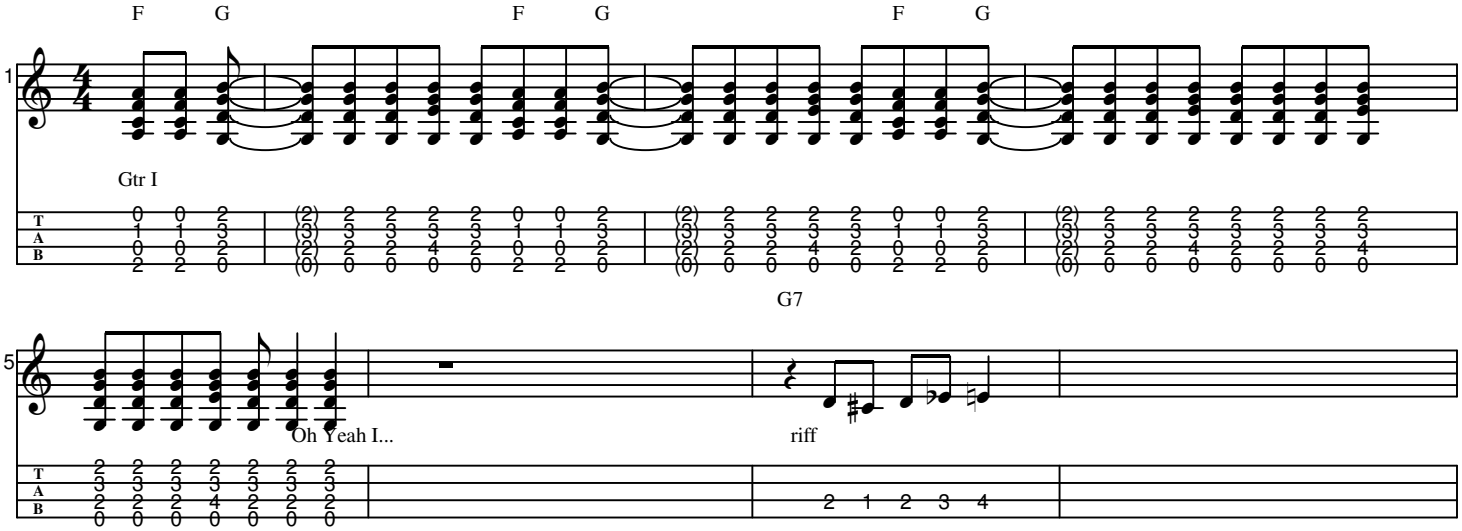
Music by John Lennon & Paul McCartney
Arranged by The Philnominon